

How to soak a horse's hoof

1. Get bucket or low tub, fill with warm water, add Epsom salts until fully diluted. Get horse, place in cross ties, pick up foot, slide bucket or low tub into place, place horse's foot in tub.

2. Retrieve tub from corner of barn, get towel to dry off your face.

3. Refill tub with water and Epsom salts. Shorten cross ties. Pick up horse's foot and place in tub.

4. Retrieve tub from other horse's stall, retrieve horse from his own stall. Find bailing twine to fix broken crosstie. Wrap towel around head to dry hair. Check rapidly bruising toe for signs of breakage.

5. Place rocks in bottom of tub to weigh it down. Snub horse to wall of stall, refill tub with water and Epsom salts. Pick up horse's foot and place in tub. Hold up other front leg.

6. Pick self up off of stall floor. Find place outside where tub has been flung. Retrieve horse from neighbor's garden, pull rocks out of horse's water bucket, call spouse for opinion on whether or not wrist may be broken. Explain multiple times to emergency room staff that you did not fall off the horse.

7. Return to home, enlist spouse to hold horse, hobble hind legs, tie up front leg, fill tub with water and salt, slide tub into place, while pinning horse against wall.

8. Apologize to spouse as they view hoof prints across favorite shirt. Wonder if water and Epsom salts is bad for new wrist cast. Check out burgeoning black eye from broken hobbles. Retrieve horse from cattle farm across the road. Share laugh with cattle farmer about how fast horse can move on only three legs.

9. Go to grocery store to purchase ice packs, ibuprofen, more Epsom salts, and scotch.

10. Call vet and ask them to come over and show you how to soak a foot. Pour self a tall glass of scotch while waiting.

Scatter Creek EXTRA!

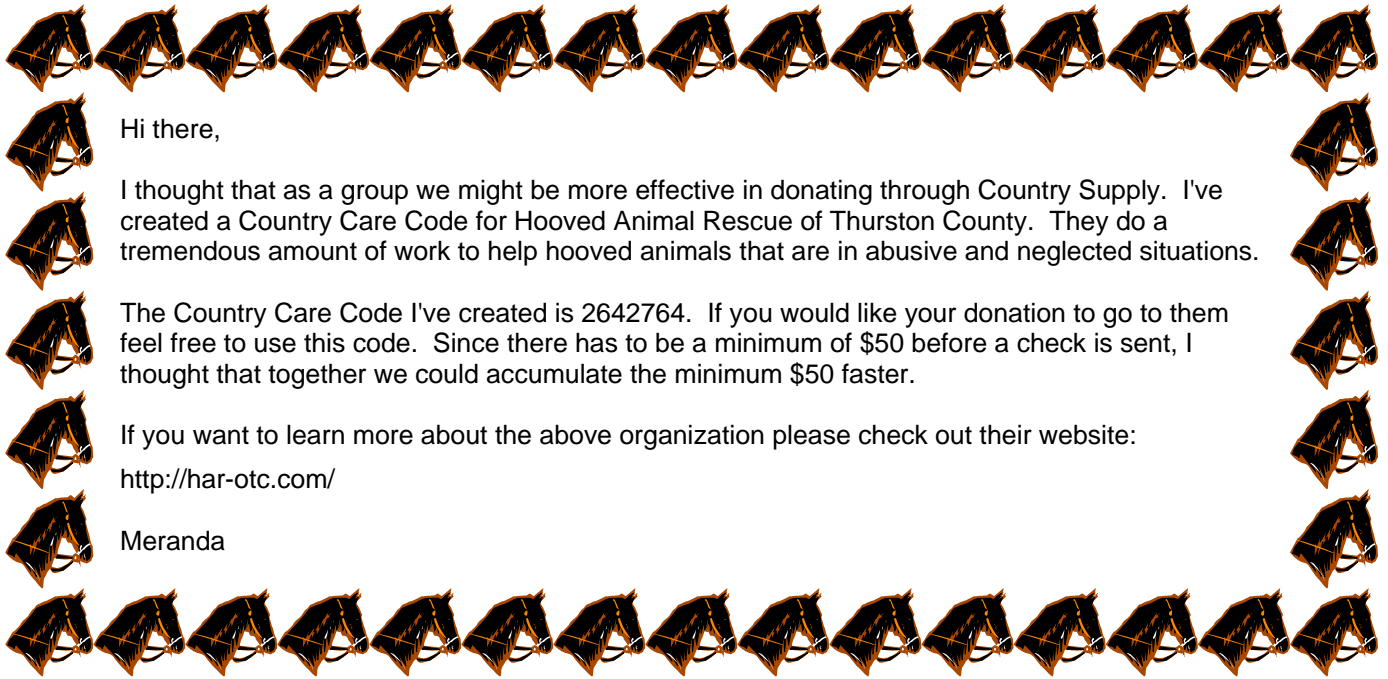

Hi there,

I thought that as a group we might be more effective in donating through Country Supply. I've created a Country Care Code for Hooved Animal Rescue of Thurston County. They do a tremendous amount of work to help hooved animals that are in abusive and neglected situations.

The Country Care Code I've created is 2642764. If you would like your donation to go to them feel free to use this code. Since there has to be a minimum of \$50 before a check is sent, I thought that together we could accumulate the minimum \$50 faster.

If you want to learn more about the above organization please check out their website:

<http://har-otc.com/>

Meranda

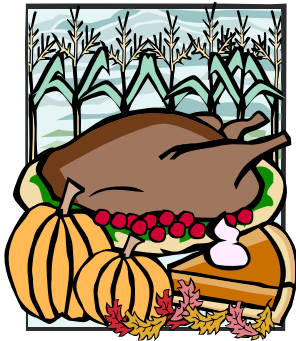

*Please remember to
bring items for the
food bank!*

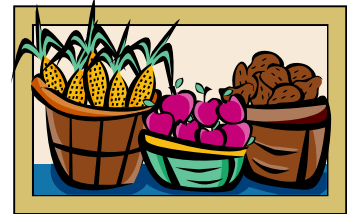

OTHER RIDES/EVENTS

Check out chapter websites for the most current news:

| | |
|-------------------|---|
| Enumclaw Chapter | www.enumclawbchw.org |
| Inland Empire | www.iebch.com |
| Lewis County | http://.landru.i-link-2.net/jthode/lccbch/bch1.htm |
| Nisqually Riders | www.geocities.com/bchw_n |
| Olympic Chapter | www.clik.to/olympicchapter |
| Peninsula Chapter | www.geocities.com/bchw_peninsula |
| Pierce County | www.pccbchw.org |
| Tahoma Chapter | www.tahomabchw.org |
| BCHW | www.bchw.com |

Advertising Rates

| | |
|------|----------------------------|
| \$20 | half page |
| \$12 | quarter page |
| \$5 | eight page (2 3/4" x 4") |
| \$3 | business card |
| \$35 | business card for one year |

Please send check made out to:

Scatter Creek Riders

Remember to renew for the
'05 year

Thank you!
Sharon

Scatter Creek Members

Updated: 8/04

| | | | | | |
|----------------------------------|--------------------------|------------|-------|----------------|--|
| Chris Angwood | 9525 Hwy 12 SW | Rochester | 98579 | 273-5214 | |
| Eddie Armstrong | 10101 Nunn Street SW | Olympia | 98502 | 352-5883 | |
| Richard & LaVonne Bailey | 1900 Goddard Road SW | Tenino | 98589 | 264-2800 | |
| Laura Bergman | 7210 Prairie Ridge Dr NE | Olympia | 98516 | 438-1874 | dbailey1@earthlink.net |
| Cindy & Twila Blanksma | 8033 James Rd SW | Rochester | 98579 | 273-6026 | bballnut1@comcast.net |
| Mark & Lana Brazelton | 3305 Sapp Rd SW | Olympia | 98512 | 705-0131 | blanksmafarms1@netzero.net |
| Donna Brown | 7646 187th Avenue SW | Rochester | 98579 | 273-8754 | aprezor@juno.com |
| Denny & Mary Bruhn | 14148 Tilley Road S | Tenino | 98589 | 352-8487 | mntrpny@aol.com |
| Gail Caskey | 2730 180th Avenue SE | Tenino | 98589 | 264-4955 | dabmeb@thurston.com |
| Sheila Cutlip | 13138 Old Hwy 99 SE | Tenino | 98589 | 264-4651 | caskey@scattercreek.com |
| Roberta (Birdie) Davenport | 18334 Forsitrom Rd SW | Rochester | 98579 | 273-2696 | roberta.davenport@wadnr.gov |
| Sue & John Davis | 7929 105th Avenue SW | Olympia | 98512 | 352-8948 | sujdav2001@aol.com |
| Vivian & Wayne Eason | 8421 183rd Avenue SW | Rochester | 98579 | 273-7760 | vkeason@yahoo.com |
| Judy Francis | PO Box 219 | Littlerock | 98556 | 754-5806 | annieboo@reachone.com |
| Richard Gray | PO Box 358 | Randle | 98377 | | |
| Deborah & Norman Green | 11242 Schoolland Rd SW | Rochester | 98579 | 273-6427 | normdgreen@yahoo.com or deborah@bg-clubs.com |
| Kellie Guenzel | 1322 Central Street SW | Olympia | 98501 | 943-3223 | guenzelk@aol.com |
| Kim Habel | 14749 Tilly Rd S | Tenino | 98589 | 264-4882 | kim.don@att.net |
| Heather & Rick Hamilton | 14447 McDuff Road SE | Tenino | 98589 | 264-2111 | questerquo@yahoo.com or rickythamilton@yahoo.com |
| Bevin Hansell | 1910 E 4th Avenue #98 | Olympia | 98506 | 785-9304 | bevinjim@msn.com |
| Joseph & Gale Holmes | 807 113th Avenue SE | Olympia | 98501 | 352-3442 | jmgah@earthlink.net |
| Royce Hull | 244 River Heights Road | Centralia | 98531 | 736-7283 | roybarb@myhome.net |
| Nick, Candy & Danny Jacobson | 17348 Old Hwy 99 SE | Tenino | 98589 | 264-4421 | |
| Karen & Ron Johnson | 4835 163rd Lane SW | Rochester | 98579 | 273-8075 | kirjatprairierim@aol.com |
| Laura Keepers | 1916 143rd SE | Tenino | 98589 | 264-4125 | KQShasta@yahoo.com |
| Linda Martin | PO Box 523 | Tenino | 98589 | 264-2090 | elijo@scattercreek.com |
| Marla McElliott | PO Box 1176 | Tenino | 98589 | 264-6647 | marlamcelliotthotmail.com |
| Walt and Julie McGrew | 3947 113th Street | Olympia | 98512 | 357-4777 | |
| Mike Milanoski | 8710 US Highway 202 NW | Olympia | | 98502 | 866.6500 mikethetalle@yahoo.com |
| Sharon & Tony Miner | 10104 Albany Place SW | Rochester | 98579 | 273-2628 | minerdranch@aol.com |
| Virginia, Loren & Robert Mitchem | 1314 Sightly Rd | Toutle | 98649 | (360)274-6272 | rmitchem@toledotel.com |
| Mike & Charlotte Moore | 18535 Sargent Road | Rochester | 98579 | 273-8735 | lottiemo@hotmail.com |
| Bob & Kay Munson | 4720 180th Way SW | Rochester | 98579 | 273-8568 | |
| Dan & Beverly Pearson | PO Box 337 | Tenino | 98589 | 273-9306 | |
| Sam & Linda Peterson | 8030 Zangle Road NE | Olympia | 98506 | 357-4958 (w) | 357-7928 (h) |
| Norman & Anita Rustvold | 14630 Mima Road SW | Olympia | 98512 | 273-2244 | RustvoldNA@aol.com |
| Mark & Meranda Scott | PO Box 14250 | Turnwater | 98511 | 264-2764 | ILuvMyArabian@aol.com |
| Kelley Smith | 821 Marci Court SE | Tenino | 98589 | 264-2567 | |
| Ned & Carlene Stewart | 2120 Allen Road SE | Olympia | 98501 | 754-3808 | redpot@comcast.net |
| Toni & Paul Stray | 390 Joppish Road | Centralia | 98531 | 736-8466 | tstray@reachone.com |
| Dan, Bobbie & Ashley Todd | 771 N. Military Road | Winlock | 98596 | (360) 520-6665 | twrman@direcway.com |
| Darrell & Lori Wallace | 4538 180th Way SW | Rochester | 98579 | 273-8748 | dwallace@olywa.net |
| Loretta & Wayne Watkins | 16348 Old Hwy 99 SE | Tenino | 98589 | 264-7154 | retta@scattercreek.com |
| Cheryl Westby | 12147 Estates Lane SE | Tenino | 98589 | 748-4880 | cherylw@uniresearch.com |
| Janelle & Tony Wilson | 479 Chilvers Road | Chehalis | 98532 | 736-8466 | janelle_w@hotmail.com |
| Dale Wilson | 3782 Cooks Hill | Centralia | 98531 | | |
| Ralph & Debbie Wyman | PO Box 222 | Rochester | 98579 | 273-5445 | dwyman10@comcast.net |
| Sharon Youngs | PO Box 14627 | Turnwater | 98511 | 459-0507 | skyoungs46@hotmail.com |

Scatter Creek Riders 2004 Ride and Activity Schedule

Updated 8/04

January

8th Board Meeting at the Bailey's at 7:30 p.m.
14th Club Meeting at Swede Hall at 7:00 p.m.
24th Leadership Training in Cle Elum (BCHW)

February

5th Board Meeting at the Bailey's at 7:30 p.m.
11th Club Meeting at Swede Hall at 7:00 p.m. (Potluck)
21st Valentine's Ride (location & time TBD)
21st Lewis County Chapter Packing Clinic, Centralia

March

4th Board Meeting at the Bailey's at 7:30 p.m.
6th Board Meeting in Cle Elum (BCHW)
10th Club Meeting at Swede Hall at 7:00 p.m.
13th Trail Cleaning in Capitol Forest
28th Trail Cleaning in Capitol Forest

April

8th Board Meeting at the Bailey's at 7:30 p.m.
14th Club Meeting at Swede Hall at 7:00 p.m. (Potluck)
17th Local Ride (location & time TBD)
24th/25th Methow Valley Campout

May

2nd Local Ride (location & time TBD)
6th Board Meeting at the Bailey's at 7:30 p.m.
12th Club Meeting at Swede Hall at 7:00 p.m.
14th-16th Rendezvous in Yakima (BCHW)
22nd-23rd Weenes Campout

June

3rd Board Meeting at the Bailey's at 7:30 p.m.

5th Burnt Ridge Ride (put on by the Lewis County Chapter in Onalaska)
9th Club Meeting at Swede Hall at 7:00 p.m. (Potluck)
12th Board Meeting in Cle Elum (BCHW)
19th Haney Meadows Work Party-Ken Wilcox Horse Camp (BCHW)
19th-20th Kalama Campout
25th-26th Tenth Annual Sheriff Edwards Trail Ride benefiting Special Olympics

-

July

8th Board Meeting at the Bailey's at 7:30 p.m.

July cont.

14th Club Meeting at Swede Hall at 7:00 p.m.
10th-11th Mount Adams Campout
10th Summer Ride and Auction at Haney Meadows- the Ken Wilcox Horse Camp (BCHW)
16th-18th Ride the West at Yamsi Ranch (OR)
31st-1st Beach Campout in Ocean City (Moonlight Ride!)

August

5th Board Meeting at the Wyman's at 7:30 p.m.
11th Club Meeting at Swede Hall at 7:00 p.m. (Potluck)
14th-15th Keenes Campout
29th Kinkela Arena -Tenino

September

2nd Board Meeting at the Bailey's at 7:30 p.m.
8th Club Meeting at Swede Hall at 7:00 p.m.
11th-12th Falls Creek
18th Trail Cleaning @ Horse Power
25th Board Meeting in Cle Elum (BCHW)
26th Local Ride (location & time TBD)

October

7th Board Meeting at the Bailey's at 7:30 p.m.
13th Club Meeting at Swede Hall at 7:00 p.m. (Potluck)
17th Local Ride (location & time TBD)
30th Halloween Party at the Wyman's House
31st Ride in Capitol Forest (Last one for the year!)

November

4th Board Meeting at the Bailey's at 7:30 p.m.
10th Club Meeting at Swede Hall at 7:00 p.m.
14th Local Ride (location & time TBD)
20th Fundraiser at Toni's House (Let's make those wreaths!)

December

2nd Board Meeting at the Bailey's at 7:30 p.m.
3rd Forest Service Meeting in Cle Elum

4th Board Meeting in Cle Elum (BCHW)
12th Club Christmas Party at Swede Hall (time TBD – Potluck)
18th Gift Wrapping at ROOF
19th Jingle Bells Ride (location & time TBD)

**SCATTER CREEK RIDERS CHAPTER
BACKCOUNTRY HORSEMEN OF WASHINGTON, INC.**

Mail to Scatter Creek Riders PO Box 1016 Rochester WA 98579
I would like to help preserve Horsemen's rights to use horses on public lands.

Print Name(s):

Address:

Phone:

() _____

E-Mail:

County:

Legislative District:

State Membership for 2005 calendar year:

| | | | |
|---------------------------|-------|----------------|-------|
| New | _____ | Renewal | _____ |
| Family Membership | | \$35.00 | _____ |
| Single Membership | | \$26.00 | _____ |
| Additional State Donation | | \$ | _____ |

...OR...

Optional Memberships

(Optional memberships include family/single state membership dues)

| | | |
|-------------------------|----------|-------|
| Contributing Membership | \$ 50.00 | _____ |
| Sustaining Membership | \$100.00 | _____ |
| Patron Membership | \$250.00 | _____ |
| Benefactor Membership | \$500.00 | _____ |

...PLUS...

| | | |
|-----------------------|----------|-------|
| Chapter Dues | \$ 10.00 | _____ |
| TOTAL ENCLOSED | \$ | _____ |

Dues are not deductible as charitable contributions for income tax purposes. Dues may be considered ordinary and necessary business deductions.

LIABILITY RELEASE: ALL MEMBERS MUST SIGN

Recognizing the fact that there is a potential for an accident wherever horse use is involved, which can cause injuries to horses, riders, and spectators, and also recognizing the fact that Backcountry Horsemen of Washington, Inc., including chapters, officers, directors, or members cannot always know the condition of trails or the experience of riders or horses taking part in trail rides or other BCHW functions, I do hereby release the above named entity and BCHW from any claims or right for damages which might occur to me, my minor children, or horses.

Signature: _____

Date: _____

Signature: _____

Date: _____

Areas of interest – please check all that interest you. Thank you!

- Trail maintenance work
- Leave No Trace Education
- Youth groups
- Community groups
- Displays
- Club awareness
- Packing clinics
- Legislation
- Telephone tree
- Letter writing
- House/Senate Bill info
- Other _____

- Hospitality
- New members
- Meetings
- Refreshments
- Support for work parties/rides
- Tools/supplies
- Pack animals
- Ways & Means
- Fund raisers

Thank you for joining Scatter Creek Riders. We welcome you!

Objectives of the Backcountry Horsemen of Washington, Inc.

1. To work toward the perpetuation of the legal and moral claim by American people to use horse and mules for recreation on public lands.
2. To unite horsemen as a viable contracting group to work with governmental and public agencies to achieve the goals and objectives of the corporation as stated in it's Articles of Incorporation.
3. To educate and inform horsemen and others interested in or affected by the policies and programs of the corporation about the impact of horse use on backcountry lands, especially the fragile areas.
 - a. to minimize or prevent irreparable damage to such areas
 - b. to encourage responsible citizen involvement in governmental actions affecting such public lands
 - c. to demonstrate that horsemen are citizens concerned about protecting the environment as well as sustaining economic equilibrium for the community and the country
4. To oppose unjustified restrictions on, and closure to, horse use on public lands.

**Scatter Creek Riders
Rochester Chapter
PO Box 1016
Rochester WA 98579**

